

STORMKING®

**GRP BUILT OFF-SITE.
SAVE TIME ON-SITE.**

INSTALLATION GUIDES

GRP Dormers



To ensure optimum performance please follow the correct fitting procedures outlined in this installation guide.

Site safety and good building practice should be adhered to at all times.

Contents

| | |
|---|------------|
| Safety on Site - storage and handling | 3 |
| GRP Flat Dormer - Installation Instructions | 4-5 |
| GRP Dormer Roof – Apex/Hipped GRP Tiled Installation Instructions | 6-7 |
| GRP Dormer Roof – Apex/Hipped Trussed Installation Instructions | 8-9 |

Technical helpline:

01827 311100

www.stormking.co.uk

Storage and Handling

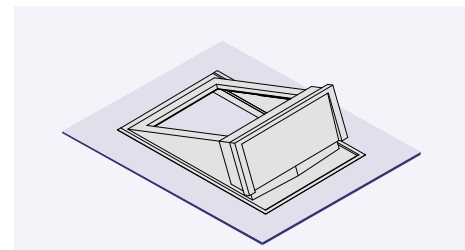

MUST BE STORED FLAT

Use timber bearers to provide support for all GRP elements.

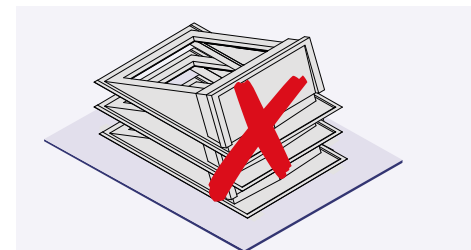

DO NOT STACK

GRP elements must not be stacked or have heavy weights placed on top.

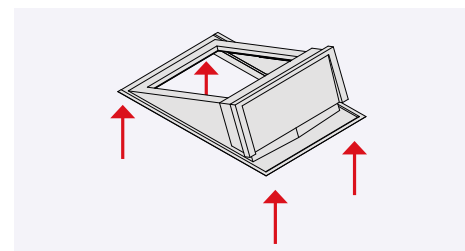

LIFTING INTO POSITION

GRP elements must be evenly supported on each side when lifting on to brackets.

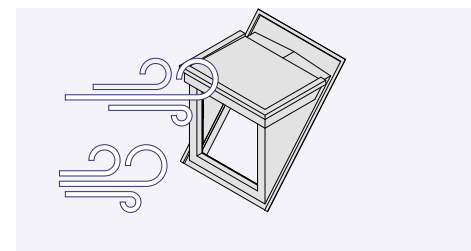

PROTECT FROM WIND

Lightweight items should be secured to prevent from wind damage on site.

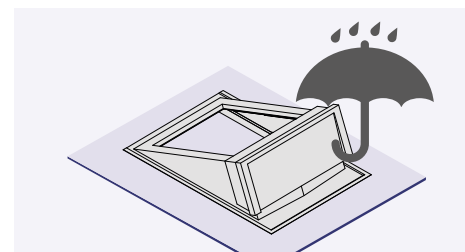

PROTECT FROM SOAKING

GRP should be stored in dry conditions. Avoid soaking or storing in very wet conditions.



SITE SAFETY

Please observe all Site Safety guidelines and observe safe working loads when lifting mechanically.

GRP Flat Dormer



Rafters to be set out to meet side cheek framing. Trimming rafters to be positioned under side cheeks with outer edge of outer most trimmer in line with GRP side cheek. Trimmers to be positioned 18mm below to the top of the trusses.



Fix 18mm plywood support between rafters. Ensuring the plywood is the same height as the top of the truss line.

Fix roofing felt to roof. Only the area under the dormer needs to be felted during the lifting and fitting of the dormer.

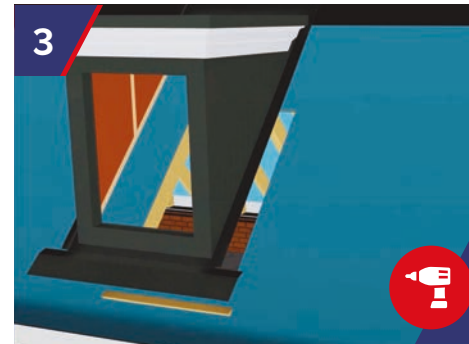

Fix timber cocking fillet to support lead. Lift GRP Dormer into place onto roof. Timber fillet can be positioned at a later date if the roof isn't being finished at the same time as the dormer installation.



Contractor to supply 25mm x 38mm batten to run full length of GRP gutter. GRP to be screw fixed to batten at 300mm centres using 35mm round head stainless steel screws.

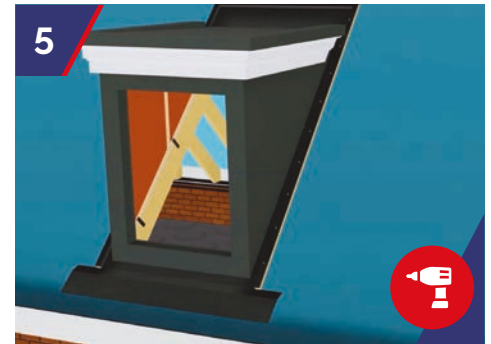

100mm x 75mm framing clamps fixed to side cheek framing, nailed or screw fixed to support rafters. Supplied and fitted by others, on site. Minimum of 3 No. per dormer side.



Batten out roof for tiling. Ensure the timber cocking fillet is installed creating a constant fall from the dormer onto the first row of tiles below the dormer. Using full and half tiles (tile and half preferred) set tiles within a maximum of 15mm from the side of the GRP dormer roof. This inside tile now covers the foam strip. Drill and nail all abutment tiles and adjacent tiles.

Technical helpline:

01827 311100

www.stormking.co.uk

GRP Dormer Roof – Apex/Hipped GRP Tiled

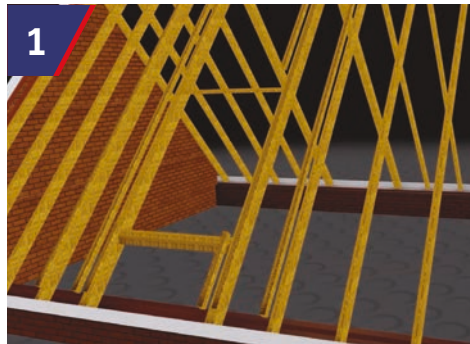

Rafters to be set out to meet side cheek framing. Trimming Rafters to be positioned under side cheeks with outer edge of outer most trimmer in line with GRP side cheek. Trimmers to be positioned 18mm below to the top of the trusses.



Fix 18mm plywood support between rafters. Ensuring the plywood is the same height as the top of the truss line. Fix roofing felt to roof. Only the area under the dormer needs to be felted during the lifting and fitting of the dormer.



Fix timber cocking fillet to support lead. Lift GRP Dormer into place onto roof. Timber fillet can be positioned at a later date if the roof isn't being finished at the same time as the dormer installation.



Contractor to supply 25mm x 38mm batten to run full length of GRP gutter. GRP to be screw fixed to batten at 300mm centres using 35mm round head stainless steel screws.



100mm x 75mm framing clamps fixed to side cheek framing, nailed or screw fixed to support rafters. Supplied and fitted by others, on site. Minimum of 3 No. per dormer side.



Batten out roof for tiling. Ensure the timber cocking fillet is installed creating a constant fall from the dormer onto the first row of tiles below the dormer. Using full and half tiles (tile and half preferred) set tiles within a maximum of 15mm from the side of the GRP dormer roof. This inside tile now covers the foam strip. Drill and nail all abutment tiles and adjacent tiles.

Technical helpline:

01827 311100

www.stormking.co.uk

GRP Dormer Roof – Apex/ Hipped Trussed

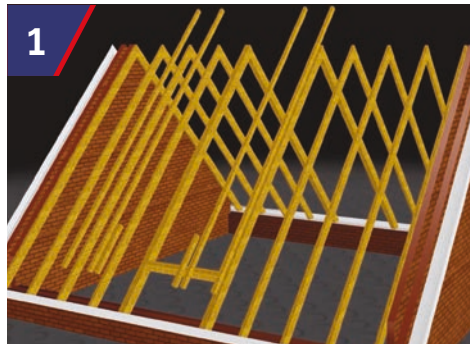

Rafters to be set out to meet side cheek framing. Trimming Rafters to be positioned under side cheeks with outer edge of outer most trimmer in line with GRP side cheek. Trimmers to be positioned 18mm below to the top of the trusses.

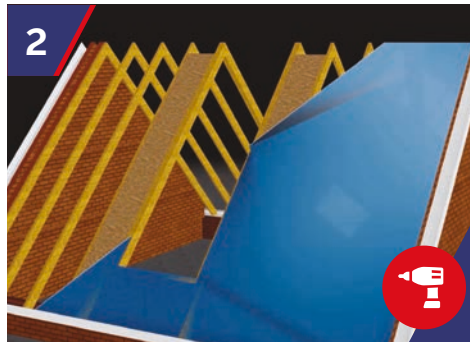

Fix 18mm plywood support between rafters. Ensuring the plywood is the same height as the top of the truss line. Fix roofing felt to roof. Only the area under the dormer needs to be felted during the lifting and fitting of the dormer.

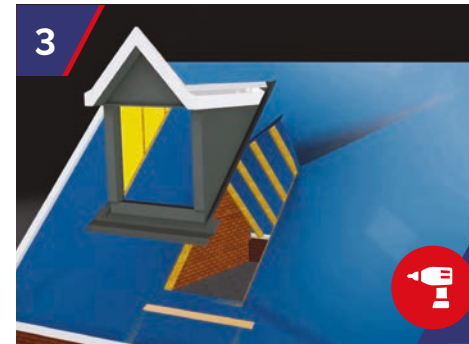

Fix timber cocking fillet to support lead. Lift GRP Dormer into place onto roof. Timber fillet can be positioned at a later date if the roof isn't being finished at the same time as the dormer installation.



100mm x 75mm framing clamps fixed to side cheek framing, nailed or screw fixed to support rafters. Supplied and fitted by others, on site. Minimum of 3 No. per dormer side.



Contractor to supply 25mm x 38mm batten to run full length of GRP gutter. GRP to be screw fixed to batten at 300mm centres using 35mm round head stainless steel screws.

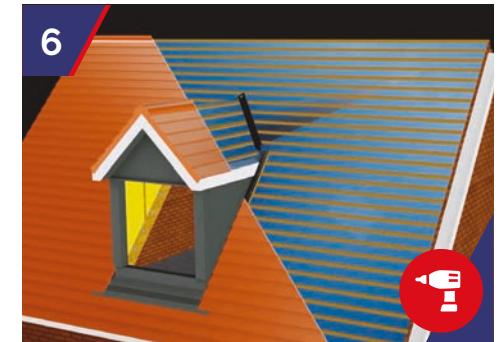

Batten out roof for tiling. Ensure the timber cocking fillet is installed creating a constant fall from the dormer onto the first row of tiles below the dormer. Using full and half tiles (tile and half preferred) set tiles within a maximum of 15mm from the side of the GRP dormer roof. This inside tile now covers the foam strip. Drill and nail all abutment tiles and adjacent tiles.

Technical helpline:

01827 311100

www.stormking.co.uk

STORMKING®

GRP BUILT OFF-SITE. SAVE TIME ON-SITE.

Contact our friendly sales team:

01827 311100 or sales@stormking.co.uk

Customer Care Enquiries:

customercare@stormking.co.uk

Account Enquiries:

accounts@stormking.co.uk

Stormking is a trading name of Specialist Building Products Limited, a wholly owned subsidiary of the Epwin Group Plc. Specialist Building Products Limited is registered in England & Wales. Company Registration number: 1268689

Registered Office: Friars Gate,
1011 Stratford Road, Shirley, Solihull,
West Midlands B90 4BN

VAT Registration No. 864 4507 10



www.stormking.co.uk

Due to variations in the photographic and printer processes, colours shown in this brochure may vary from the actual product. We reserve the right to change the specification of these products without prior notification. E&OE.

*Free nationwide delivery, excludes highlands and islands.



EN 15804:2012+A2:2019
BRE Global Scheme
Document SD207
BREG EN EPD No.: 000650
BREG EN EPD No.: 000651