

Front Elevation (1 : 15)

Fire stopped chimney - 2x 12.5mm Fermacell Gybsum board installed to both sides of the roof pitch, with an additional 8x 12.5mm x 900mm x 290mm loose boards to be installed by others as per our fitting instruction.

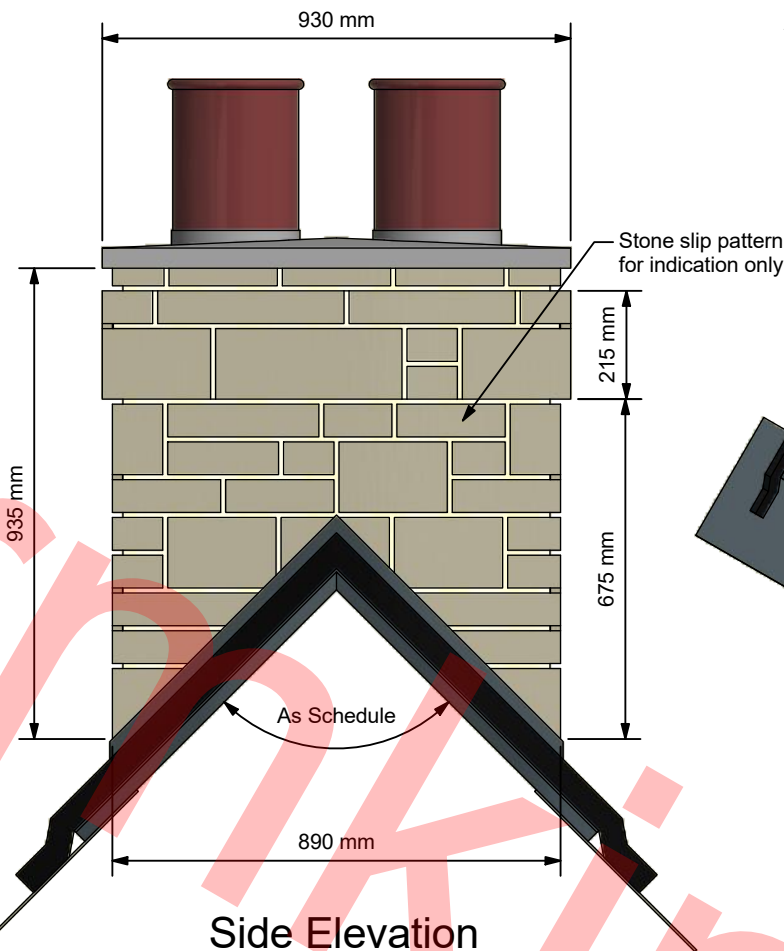

Side Elevation

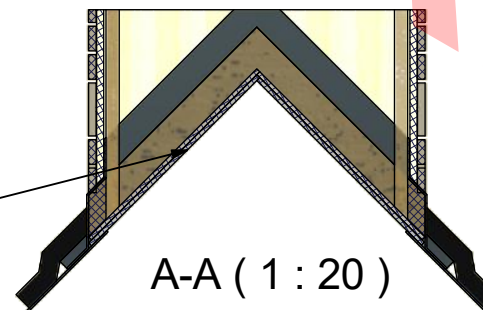

A-A (1 : 20)

Auxiliary View (1 : 25)

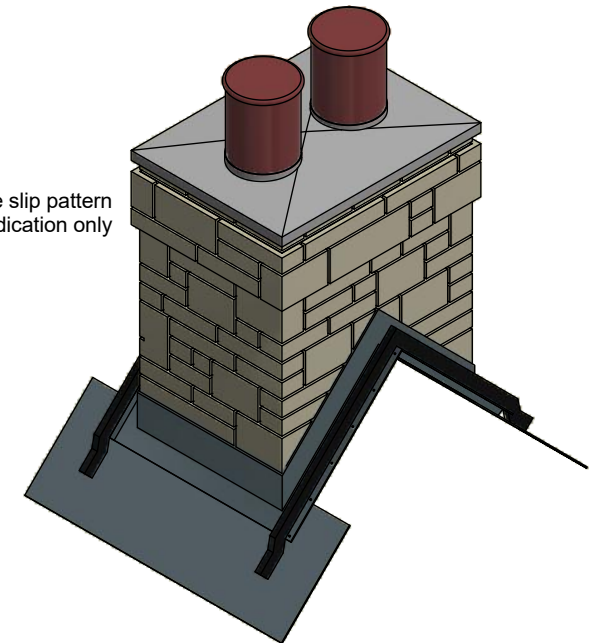

Assembly Sheet 39

A.1	1st Production Issue	06/01/2022	Dan Priest
A	1st Issue	22/11/2021	Dan Priest
REV	DESCRIPTION	DATE	AUTHOR

REVISION HISTORY

Approved	Date	Drawing Number	2111034		
DP	06/01/2022				
Manuf. App	Manuf. App	Sheet	Of	Revision	
DP	06/01/2022	1	1	A.1	



Amington Point, Sandy Way, Amington Ind. Est,
TAMWORTH, Staffordshire. B77 4ED

Description

665 x 890mm Two Pot Stone Slip
SmartStack Chimney

Designed by

Dan Priest

Scale

Date

22/11/2021

Checked

RS

Manufacture Notes

- 080781 Plinth & Flaunch
- 080708 Pot
- Plywood Core